

Kaipara Views Eco Lodge

Nearby attractions are Gibbs Farm Sculpture park, Mount Auckland Walkway, Hotoe river, and the Rodney district attractions of Warkworth and Helensville. Port Albert is not far as well with the best fresh food cafe. We are set high on a hill with outstanding and expansive views of the Kaipara Harbour. We also experience some stunning sunsets and are in a very quiet area of the countryside

Contact Information:

Phone: 021488153

Mobile: 021488153

Address: 196 Kaipara hills rd Glorit

Contact: Sharon Lowdon

Location: Glorit, Auckland, 70 kms north west of Auckland city

Directions: From Ak city head North on the Northern motorway, take the Silverdale turn off, then turn left, take a right turn into Pine Valley Rd, turn right onto Kahikatea flat road to Kaukapakapa, turn RT onto Kaipara Coast hwy, drive 23kms, turn up Kaipara Hills R

GPS: -36.4693104, 174.4622265

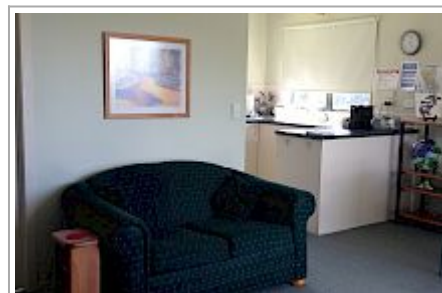
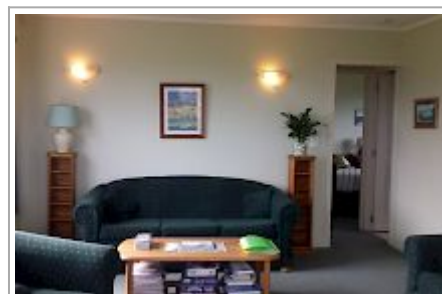

Kaipara Views Eco Lodge Map

