

# Ashcott Homestead

We welcome guests to share the history and ambience of our home where you can relax in this peaceful Central Hawkes Bay location.

This is a beautiful region with rolling hills, world renowned trout fishing and hiking/tramping in the Ruahine Forest Park.

There are antique shops, several golf courses, highly regarded wineries and historic homesteads to explore.

Cycling is a popular activity and of course spending time at cafes and farmers markets is always an option.

## Contact Information:

**Phone:** 021500661

**Mobile:** 021 500661

**Address:** 2318 Hwy 50, Ashley Clinton

**Contact:** John

**Location:** 50 minutes south of Napier, 3 hours north of Wellington.

**Directions:** We are located 50 minutes drive south from Napier on Highway 50; Wellington is a further 3 hours south. Our driveway is 2318 Highway 50, opposite Ashcott Road.

**GPS:** -39.9541155862323,  
176.33804668774417

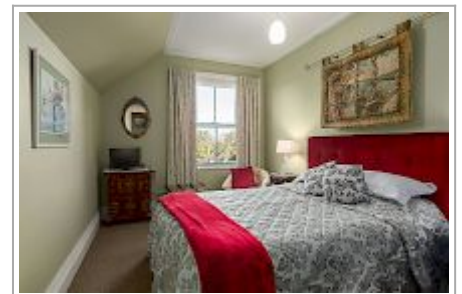
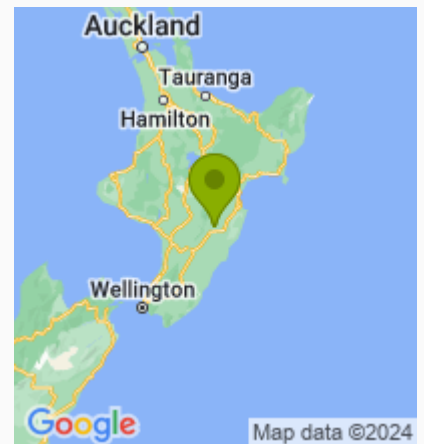

# Ashcott Homestead Map

