

The Old Doctor's Residence

The Old Doctor's Residence is a 5 Star Qualmark Bronze rated Bed and Breakfast set in the delightful village of Naseby, Central Otago. Steeped in history, this beautiful historic home is ideal for couples, friends and family, romantic weekends or anyone wanting to explore this stunning region.

The Old Doctor's Residence offers a unique experience. Once the home of past Doctor's from the village, our two guest rooms are elegantly and tastefully decorated with beautiful antique furniture and contemporary New Zealand works of art. We include:

- Lavish and comfortable super king-sized beds (or split into twin)
- soft linen, fluffy towels and luxurious bathroom products
- complimentary homemade baking and fresh fruit on arrival
- delicious home cooked breakfast with home grown or locally sourced ingredients where possible
- we can fully cater for any dietary requirements

The whole house is yours to enjoy, either on your own or with other guests. You can relax in either of our two lounge rooms with a glass of wine by the fire or select a book or game from our library. You may wander down to the local pub or café for dinner or coffee and explore the beautiful surrounding forest. The Old Doctor's residence is ideally situated; we are just a few minutes' walk away from the International Curling centre, and close to the Central Otago Rail Trail, providing the perfect place for an overnight stay or a few day's relaxing break.

Contact Information:

Phone: 0276533627

Mobile: 0276533627

Address: 58 Derwent Street
Naseby

Contact: Angela

Location: Only 2 hrs Queenstown,
2 hrs Dunedin, 1 hr Alexandra, 15
mins Ranfurly

Directions: Easily accessible from
Queenstown or Dunedin, Naseby is
ideally situated for the perfect
break. The ODR is on the left just as
you enter Naseby, on the corner of
Ballarat and Derwent Street.
Naseby is 10 km off SH85 and 13
Km north of Ranfurly.

GPS: -45.0285146, 170.144328

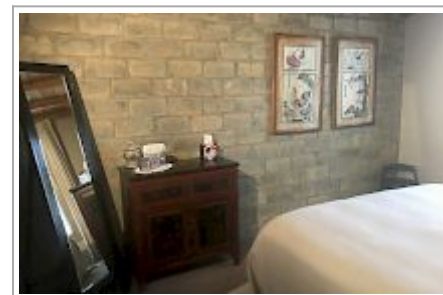

The Old Doctor's Residence Map

