

Booklovers Bed & Breakfast

Booklovers Bed & Breakfast has free parking and is within easy distance of Courtenay Place restaurants and theatres, Oriental Bay, Te Papa/Museum of NZ, Basin Reserve cricket ground and downtown, including Cable Car to Botanic Gardens. 'Green belt' bush walking tracks are adjacent to the house, and bus stops outside the house go to the railway station via Courtenay Place and Lambton Quay.

Stay in a graciously decorated ensuite room - named for a famous NZ author. Two have a single bed as well as a queen bed.

Enjoy a full cooked breakfast: fresh fruit salad, boysenberry compote, homemade granola, yoghurt, Vogel's toast, English muffins and bacon and eggs - at the round table in the dining room with other guests.

Children welcome.

Contact Information:

Phone: 04 3842714

Mobile: 027 2577 835

Address: 123 Pirie St, Mount Victoria Wellington

Contact: Jane

Location: Wellington city, just minutes' walk to shops, restaurants & public transport.

Directions: Driving into Wellington: stay on motorway till final exit. Coming out of tunnel go straight: down Vivian and up Pirie Streets. Booklovers is last house on the left - 123 Pirie Street. Plenty of free parking.

GPS: -41.2989077,
174.7882442999997

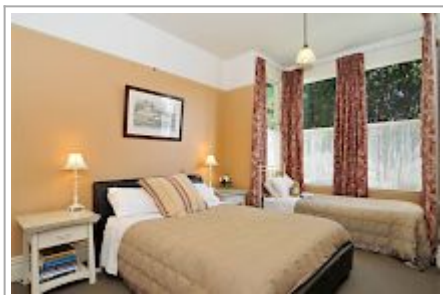

Booklovers Bed & Breakfast Map

